

SCHEDULE "A"

CITY OF NANAIMO

PRELIMINARY LAYOUT

ACCEPTANCE

SITE SUMMARY

CURRENT ZONING: SINGLE DWELLING RESIDENTIAL (R1)
 TOTAL SITE AREA: 8006 m²
 PROPOSED # OF LOTS: 12

~~2015-SEP-22~~ *[Signature]*
 PRELIMINARY NOT FOR CONSTRUCTION Approved By
 Date ~~2016-SEP-22~~ 23
 Expiry Date

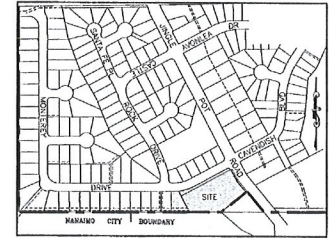

RECEIVED
 JUN 3 2015
 CITY OF NANAIMO
 ENGINEERING & SUBDIVISION

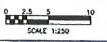
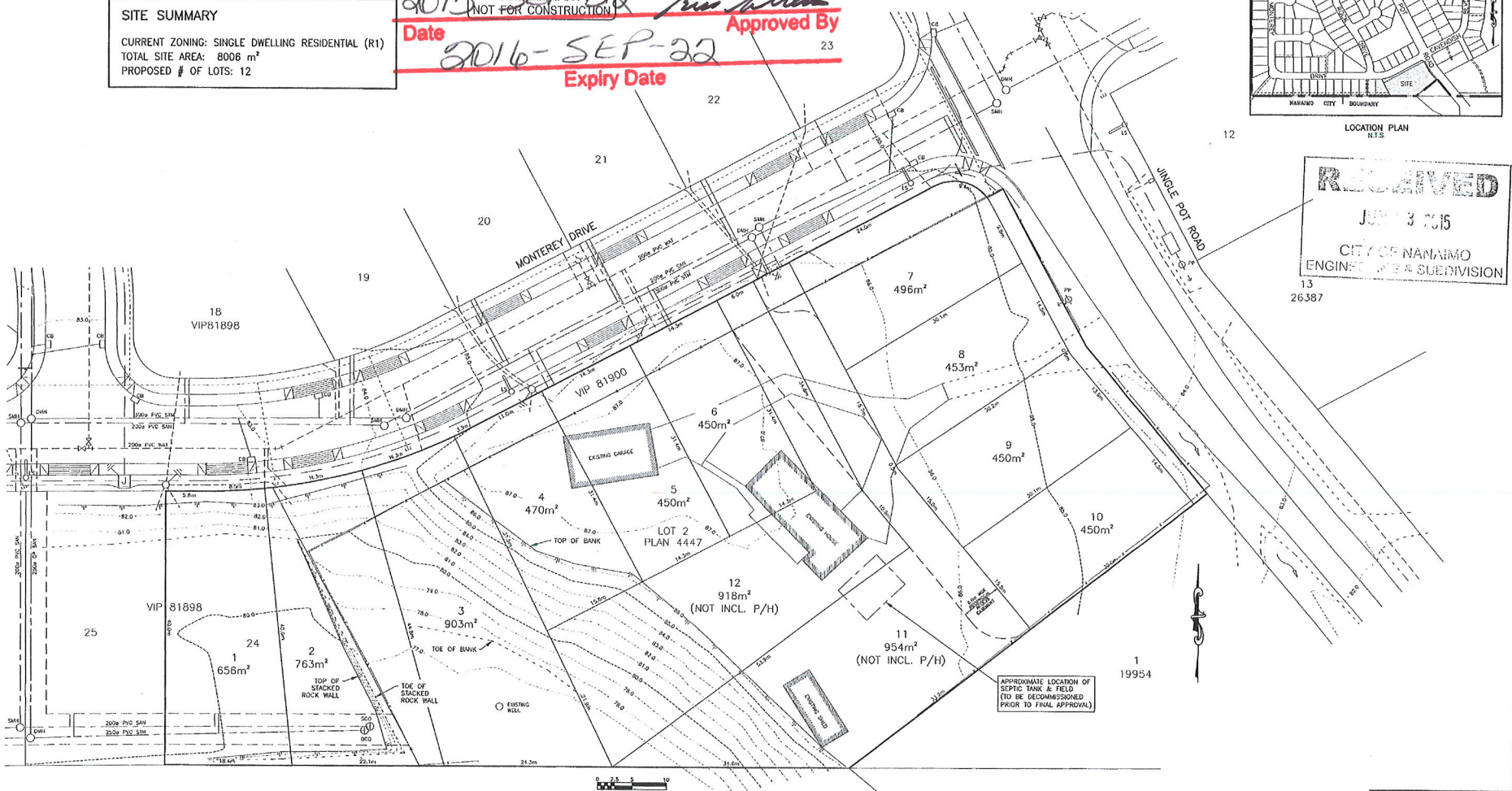

REV. NO.	DATE	BY	REVISION DESCRIPTION	ENG.	PROJ.	LEGEND	SITE LEGAL DESCRIPTION	ENGINEER'S SEAL	DESIGN	CLIENT NAME	DRAWING TITLE																																												
00	06/19/15	HT	SUBMITTED TO CITY OF NANAIMO FOR P/LA APPLICATION ANDER LAYOUT - NOT FOR CONSTRUCTION			<table border="0" style="font-size: small;"> <tr> <td>--- MATINGHAM</td> <td>--- IR</td> <td>--- IRREGULAR</td> <td>--- 1:2</td> </tr> <tr> <td>--- STORM SEWER</td> <td>--- ---</td> <td>--- ABOVE GROUND FLOOROUT</td> <td>---</td> </tr> <tr> <td>--- SANITARY SEWER</td> <td>--- ---</td> <td>--- BELOW GROUND FLOOROUT</td> <td>---</td> </tr> <tr> <td>--- GAS MAIN</td> <td>--- ---</td> <td>--- GAC/BRASS</td> <td>---</td> </tr> <tr> <td>--- ELECTRICAL DUCT</td> <td>--- ---</td> <td>--- MANHOLE</td> <td>---</td> </tr> <tr> <td>--- CULVERT & BRICK</td> <td>--- ---</td> <td>--- CLEANKUT</td> <td>---</td> </tr> <tr> <td>--- EIGHT INLET/OUTLET</td> <td>--- ---</td> <td>--- HORIZONTAL</td> <td>---</td> </tr> <tr> <td>--- SINK</td> <td>--- ---</td> <td>--- FLD</td> <td>---</td> </tr> <tr> <td>--- EDGE OF PAVEMENT</td> <td>--- ---</td> <td>--- SHERLIGHT</td> <td>---</td> </tr> <tr> <td>--- VALVE BOX</td> <td>--- ---</td> <td>--- FENCE</td> <td>---</td> </tr> <tr> <td>--- ---</td> <td>--- ---</td> <td>--- ---</td> <td>---</td> </tr> </table>	--- MATINGHAM	--- IR	--- IRREGULAR	--- 1:2	--- STORM SEWER	--- ---	--- ABOVE GROUND FLOOROUT	---	--- SANITARY SEWER	--- ---	--- BELOW GROUND FLOOROUT	---	--- GAS MAIN	--- ---	--- GAC/BRASS	---	--- ELECTRICAL DUCT	--- ---	--- MANHOLE	---	--- CULVERT & BRICK	--- ---	--- CLEANKUT	---	--- EIGHT INLET/OUTLET	--- ---	--- HORIZONTAL	---	--- SINK	--- ---	--- FLD	---	--- EDGE OF PAVEMENT	--- ---	--- SHERLIGHT	---	--- VALVE BOX	--- ---	--- FENCE	---	--- ---	--- ---	--- ---	---	LOT 2 PLAN 24447 & LOT 24 PLAN VIP81998; BOTH OF SECTION 20, RANGE 4, MOUNTAIN DISTRICT BENCHMARK DESCRIPTION ELEVATIONS ARE GEODETIC AND ARE REFERRED TO MONUMENT No. 77H5354 LOCATED AT THE INTERSECTION OF JEANS WAY AND JOANNA TERRACE. ELEVATION 101.555m	[Seal Area] HORIZONTAL SCALE 1:250 VERTICAL SCALE	MIW DESIGN NT CHECKED MIW PLOT DATE 06/23/15 PRINT DATE	TANROD HOLDINGS LTD./ LDM HOLDINGS LTD. PROPOSED SUBDIVISION OF 3815 JINGLE POT ROAD & 3519 MONTEREY DRIVE	PRELIMINARY LOT LAYOUT SUB01130 NEWCASTLE ENGINEERING LTD. 4-3178 HUNTERS ROAD NANAIMO, B.C. V9S 5G1 PHONE (250) 752-2533
--- MATINGHAM	--- IR	--- IRREGULAR	--- 1:2																																																				
--- STORM SEWER	--- ---	--- ABOVE GROUND FLOOROUT	---																																																				
--- SANITARY SEWER	--- ---	--- BELOW GROUND FLOOROUT	---																																																				
--- GAS MAIN	--- ---	--- GAC/BRASS	---																																																				
--- ELECTRICAL DUCT	--- ---	--- MANHOLE	---																																																				
--- CULVERT & BRICK	--- ---	--- CLEANKUT	---																																																				
--- EIGHT INLET/OUTLET	--- ---	--- HORIZONTAL	---																																																				
--- SINK	--- ---	--- FLD	---																																																				
--- EDGE OF PAVEMENT	--- ---	--- SHERLIGHT	---																																																				
--- VALVE BOX	--- ---	--- FENCE	---																																																				
--- ---	--- ---	--- ---	---																																																				
											PROJECT TYPE: L CLIENT NO.: 370 PROJECT NO.: 31 DRAWING NO.: PLA REVISION NO.: 01 CITY PLAN FILE NO.:																																												